Organigramme 11-2020
Direction générale

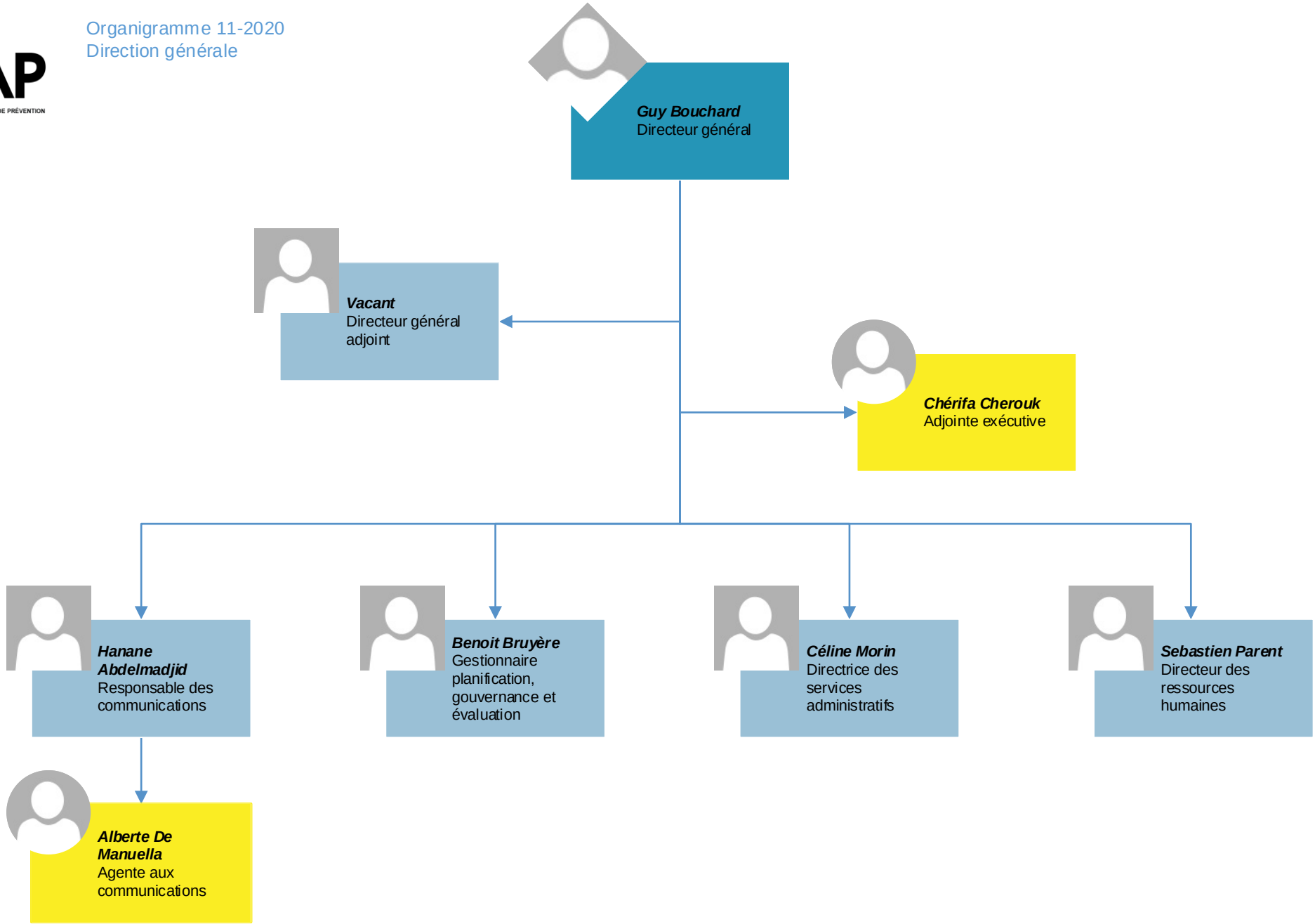

Organigramme 11-2020
Direction des ressources humaines

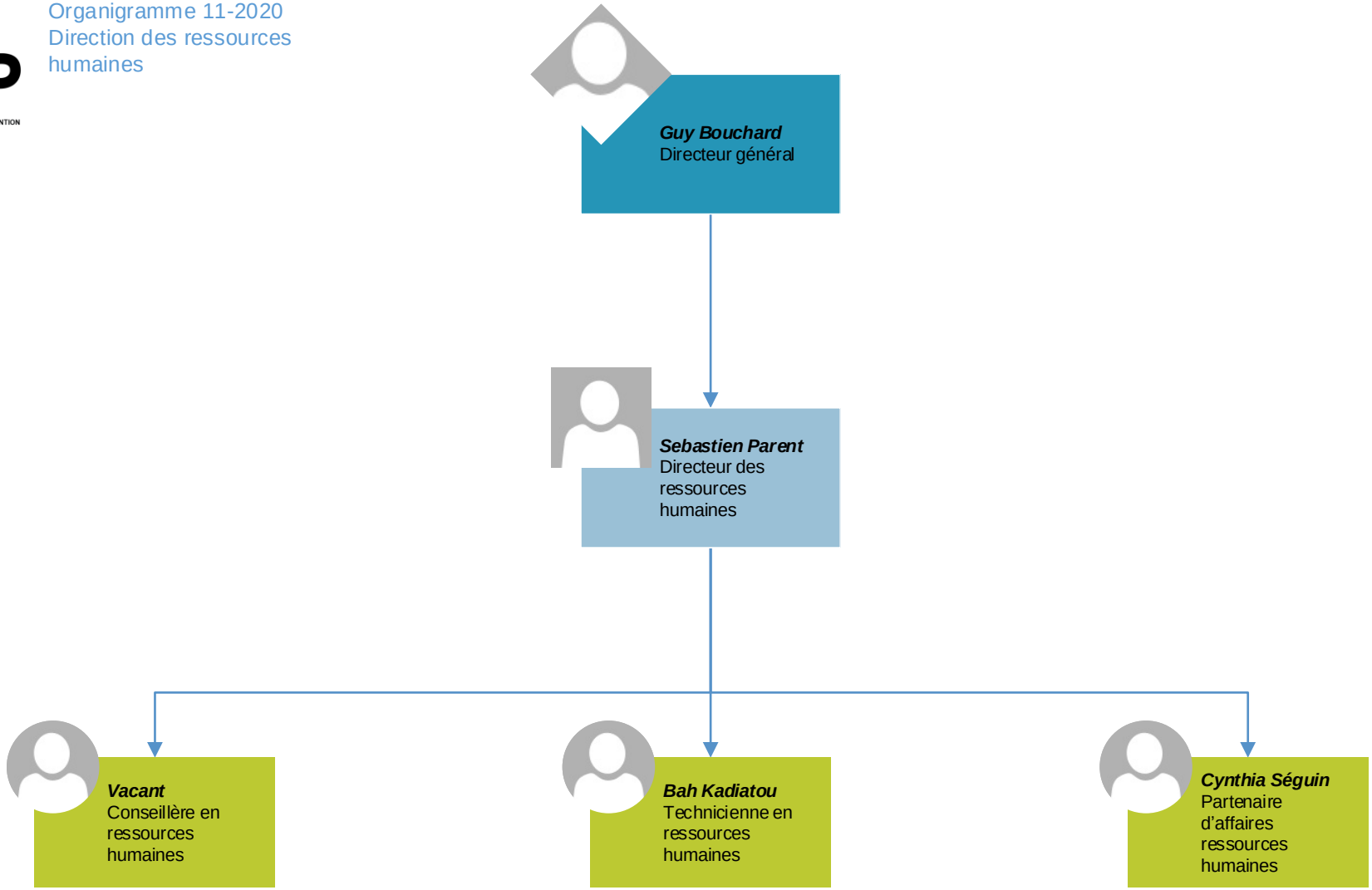

Organigramme 11-2020
Direction des services administratifs

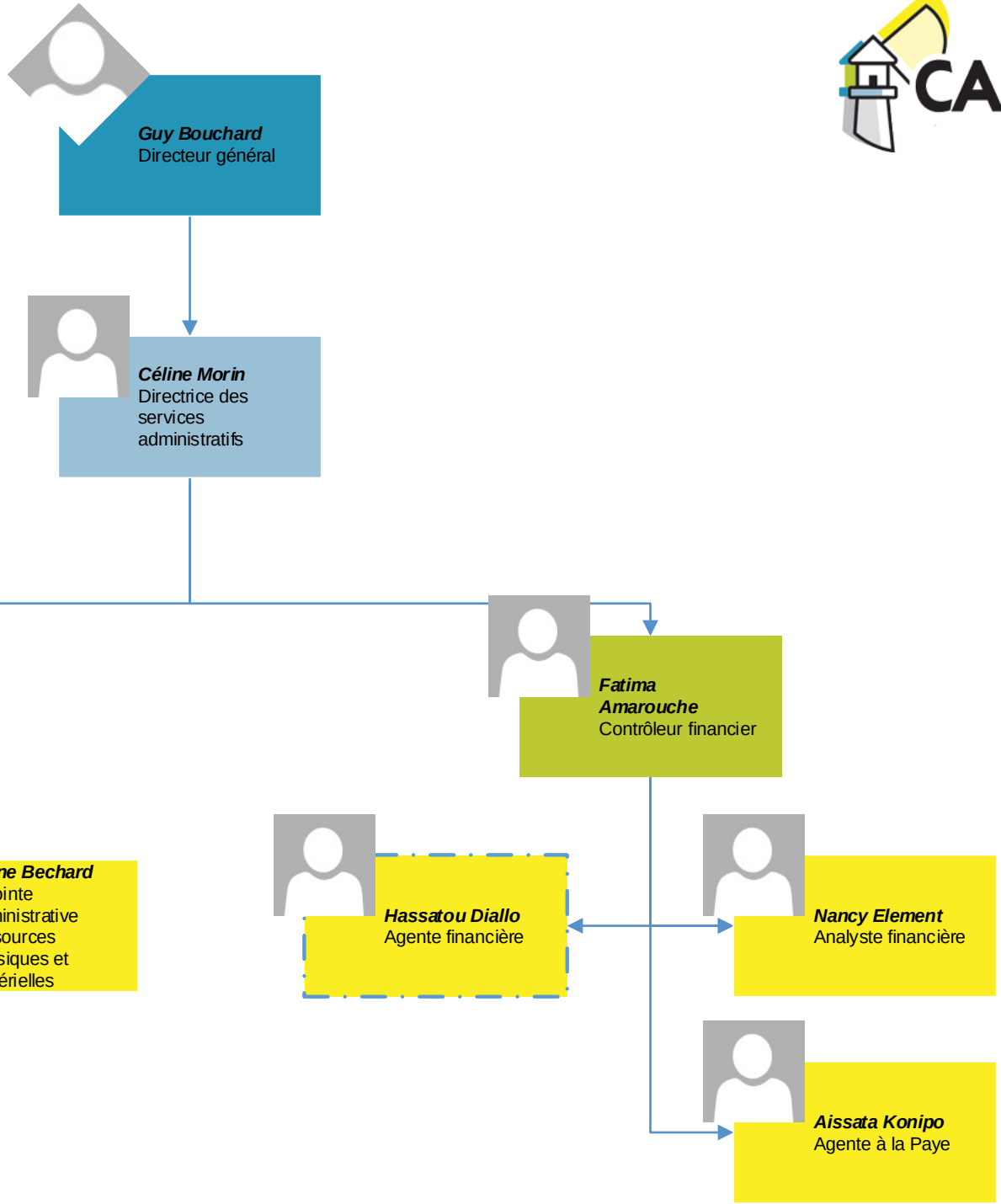

Organigramme 11-2020
Direction des services cliniques

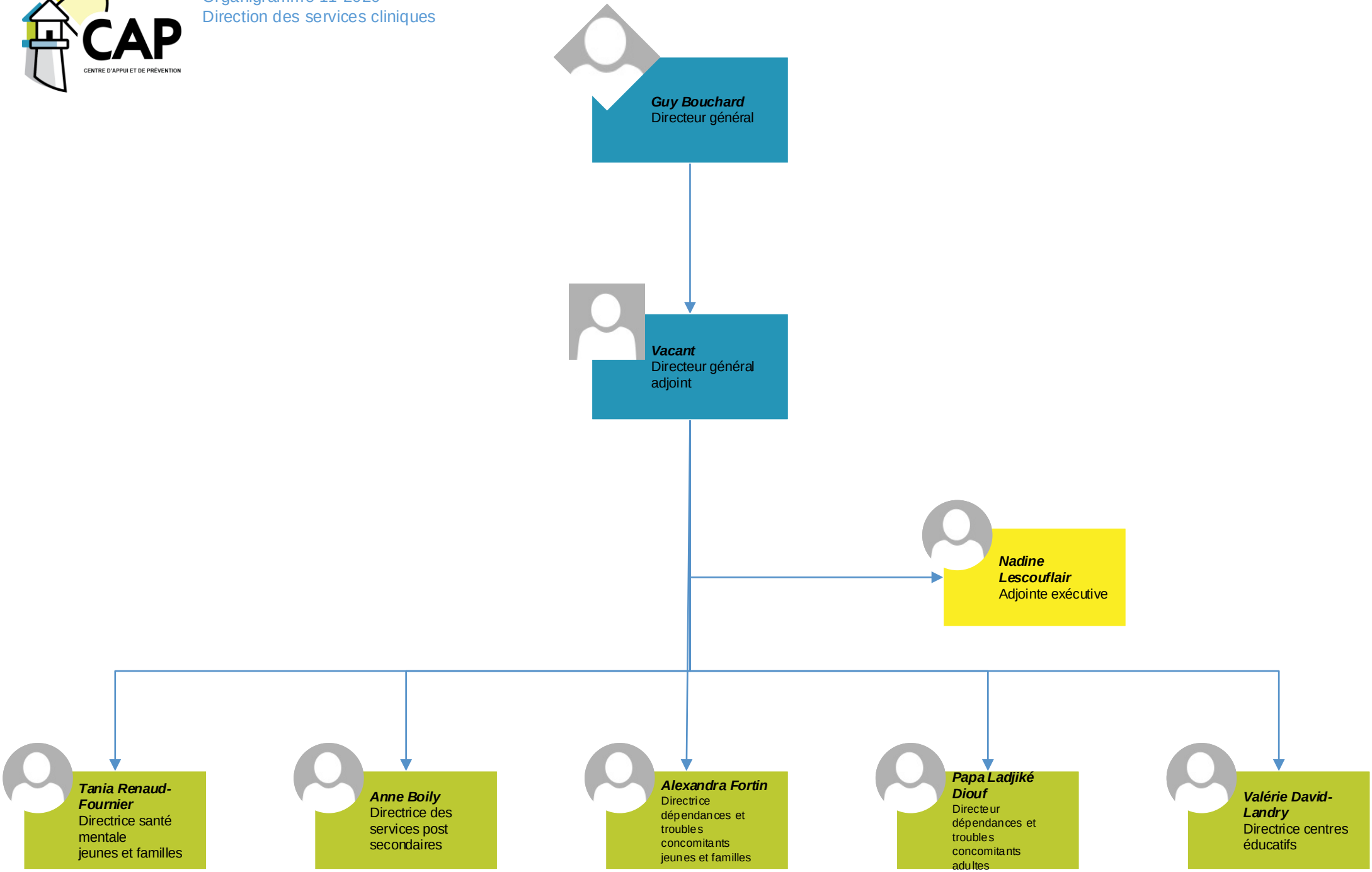

Organigramme 11-2020
Direction des services cliniques
Service santé mentale jeunes & familles

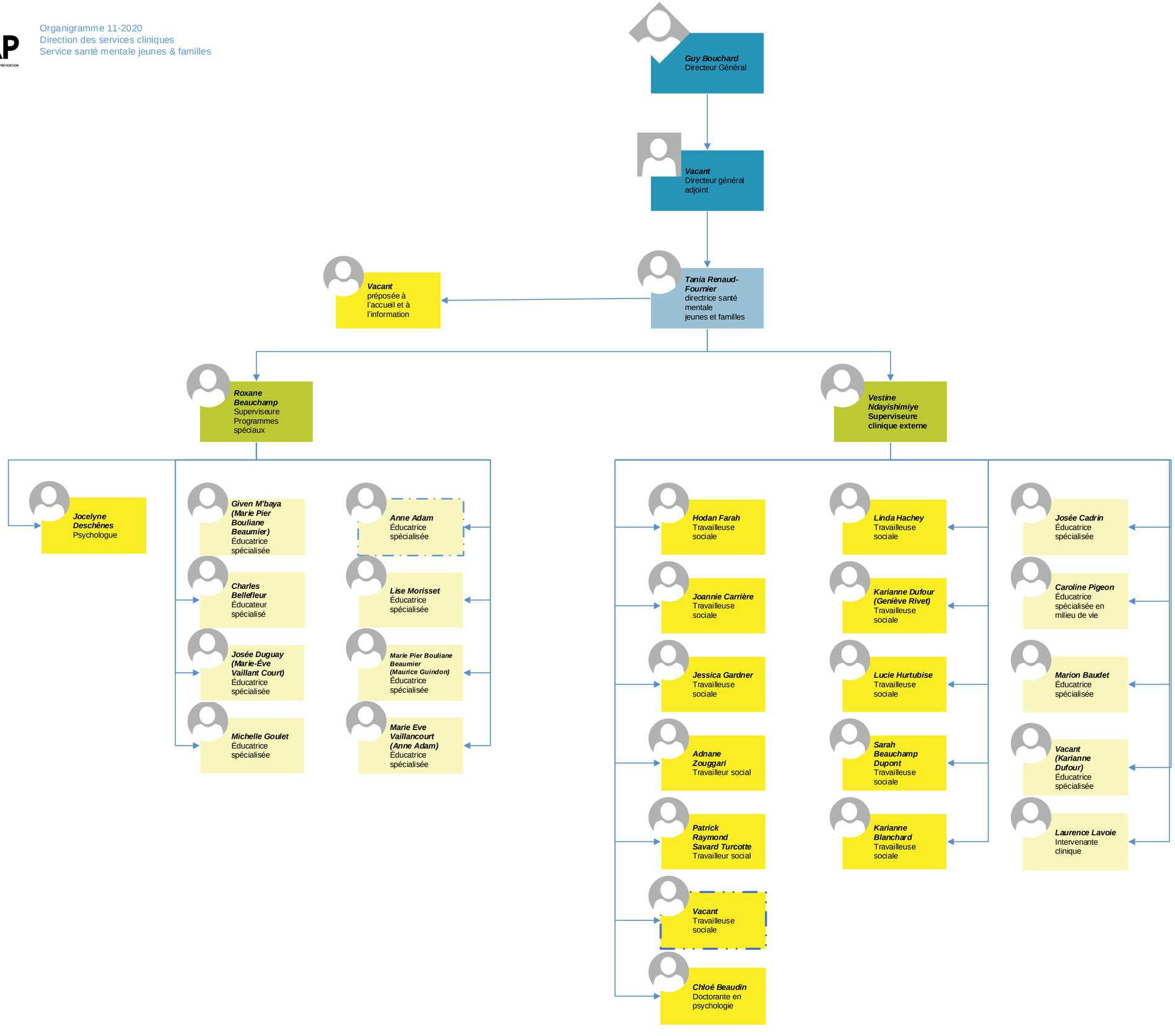

Contrat

Organigramme 11-2020
Direction des services cliniques
Service dépendances et troubles concomitants jeunes et familles

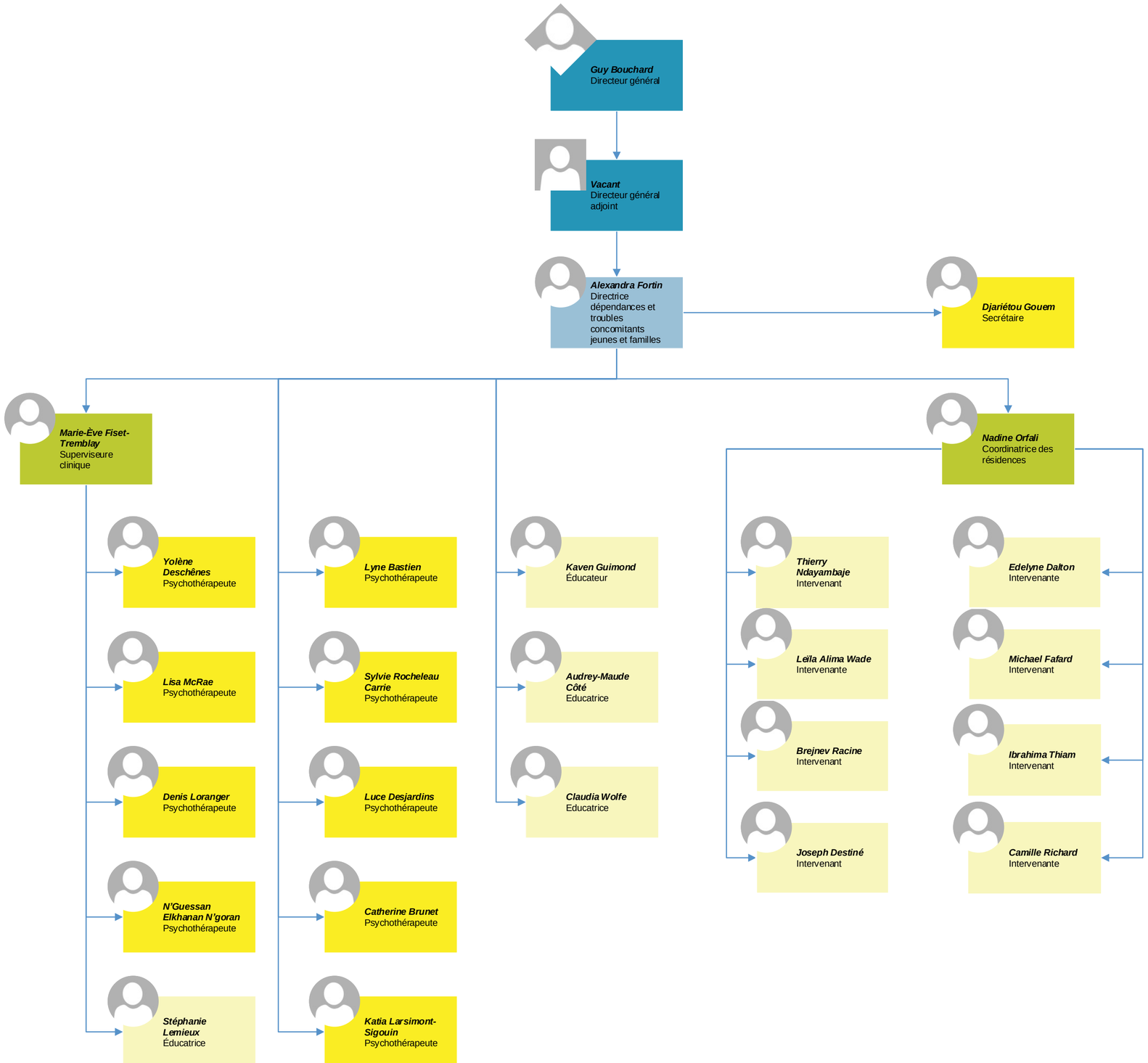

Contrat

Organigramme 11-2020
Direction des services cliniques
Service dépendances et troubles concomitants adultes

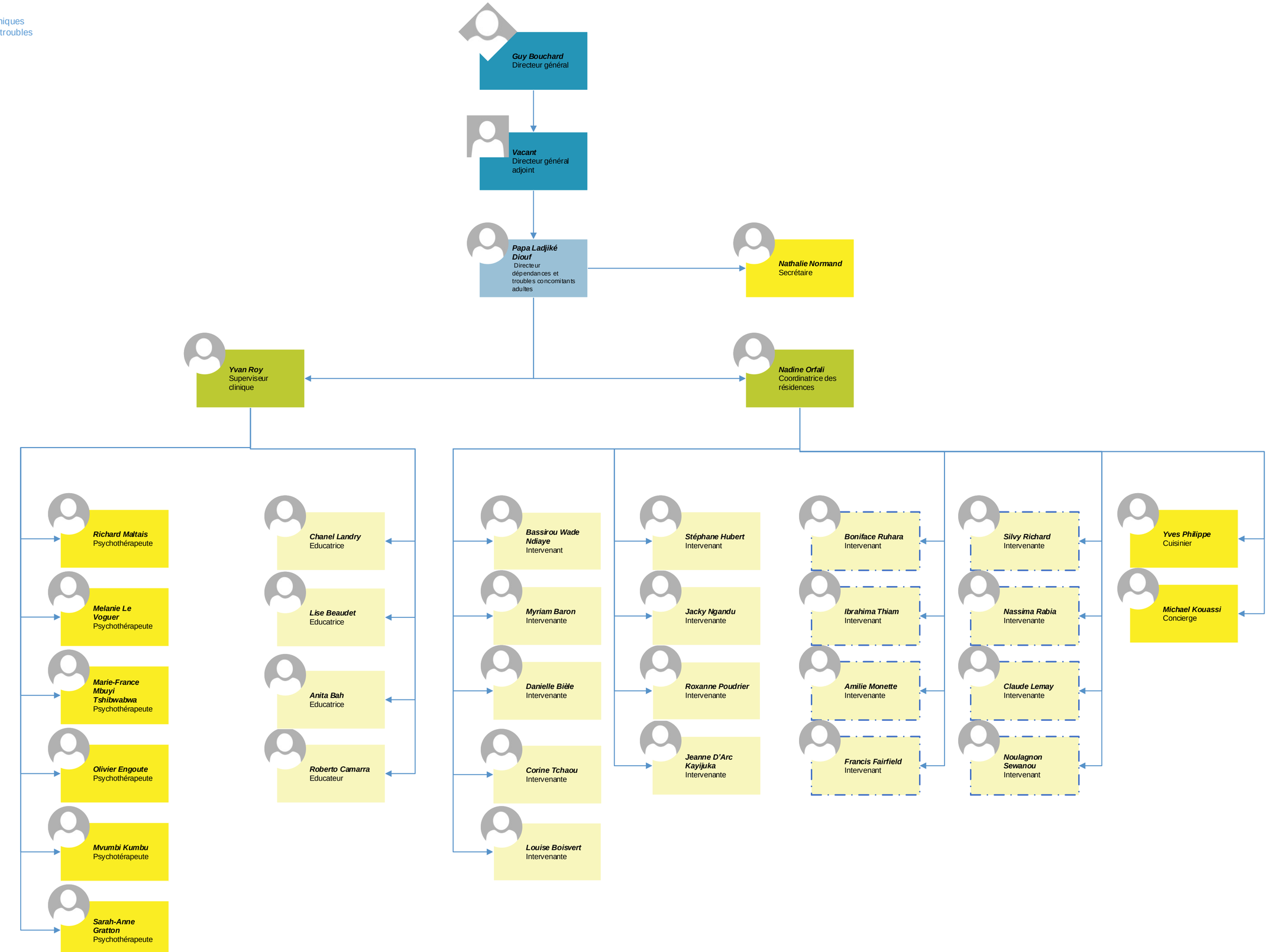

Contrat

Organigramme 11-2020
Direction des services cliniques
Santé mentale et services thérapeutiques adultes

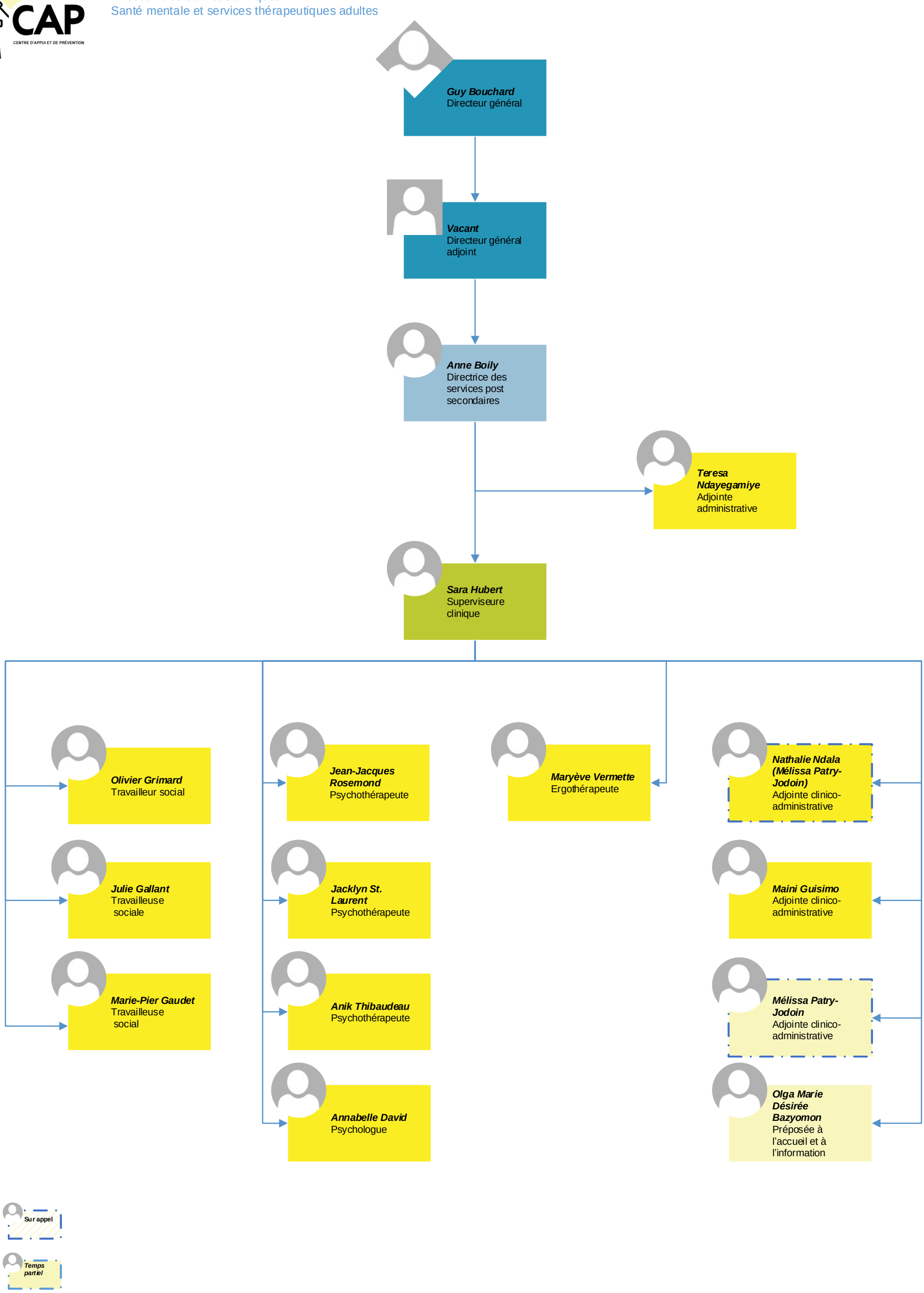
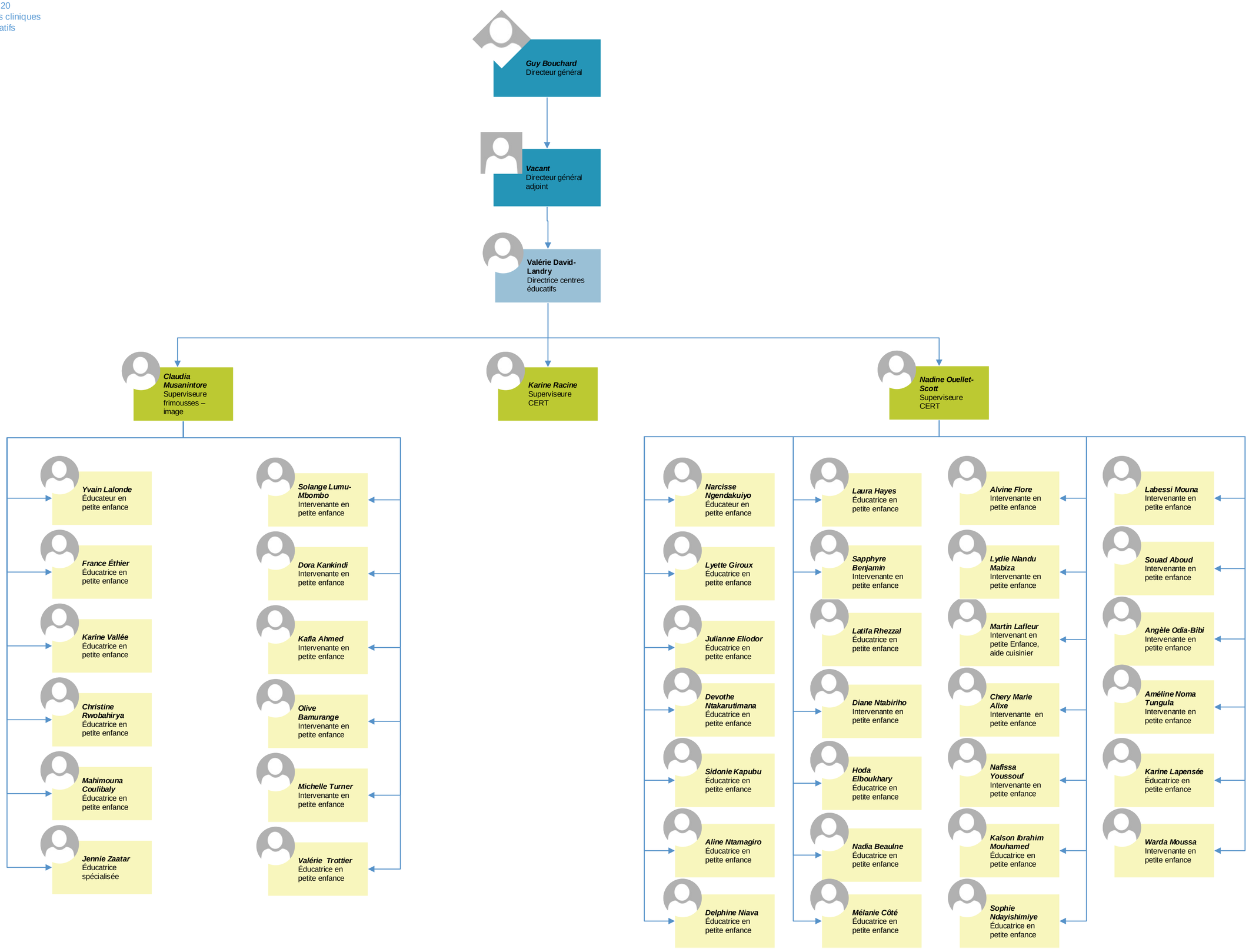
Organigramme 11-2020
Direction des services cliniques
Service centres éducatifs